

Alexander Finn
OPTMZ LLC
9231 W. Parmer Suite #106
Austin, TX 78617



Project 145030
Lab # 200514
Date Rec'd 1/29/2026
Report Issued 2/11/2026

Compound GLOW

Label Claim 50+10+10 mg **Batch/Lot**

Certificate of Analysis



<u>Analyte</u>	<u>Result</u>	<u>Units</u>	<u>LOQ</u>	<u>% of Label</u>	<u>Method</u>	<u>Date</u>	<u>CAS</u>
Peptide Analysis							
Chromatographic purity	>99.9	%	0.5		HPLC-UV/MS	2/3/2026	
BPC-157	11.0	mg	0.5	110.1	HPLC-UV-MS	2/3/2026	137525-51-0
BPC-157	ID Confirmed				HPLC-UV-MS	2/3/2026	
GHK-Cu	47.1	mg	0.5	94.2	HPLC-UV-MS	2/3/2026	49557-75-7
GHK-Cu	ID Confirmed				HPLC-UV-MS	2/3/2026	
Thymosin β 4	10.6	mg	0.5	106.1	HPLC-UV-MS	2/3/2026	77591-33-4
Thymosin β 4	ID Confirmed				HPLC-UV-MS	2/3/2026	

The data presented are from the analysis of the sample shown and meet Krause Analytical internal quality assurance criteria unless otherwise flagged.
Methods shown reference current Krause Analytical SOPs
ND - Not detected LOQ - limit of quantification
Copyright © 2026 Krause Analytical LLC. All rights reserved.

Respectfully submitted,

Mark C. Krause
Laboratory Director

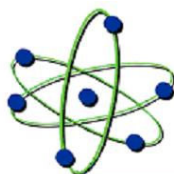

krause analytical

Chromatogram

Response_

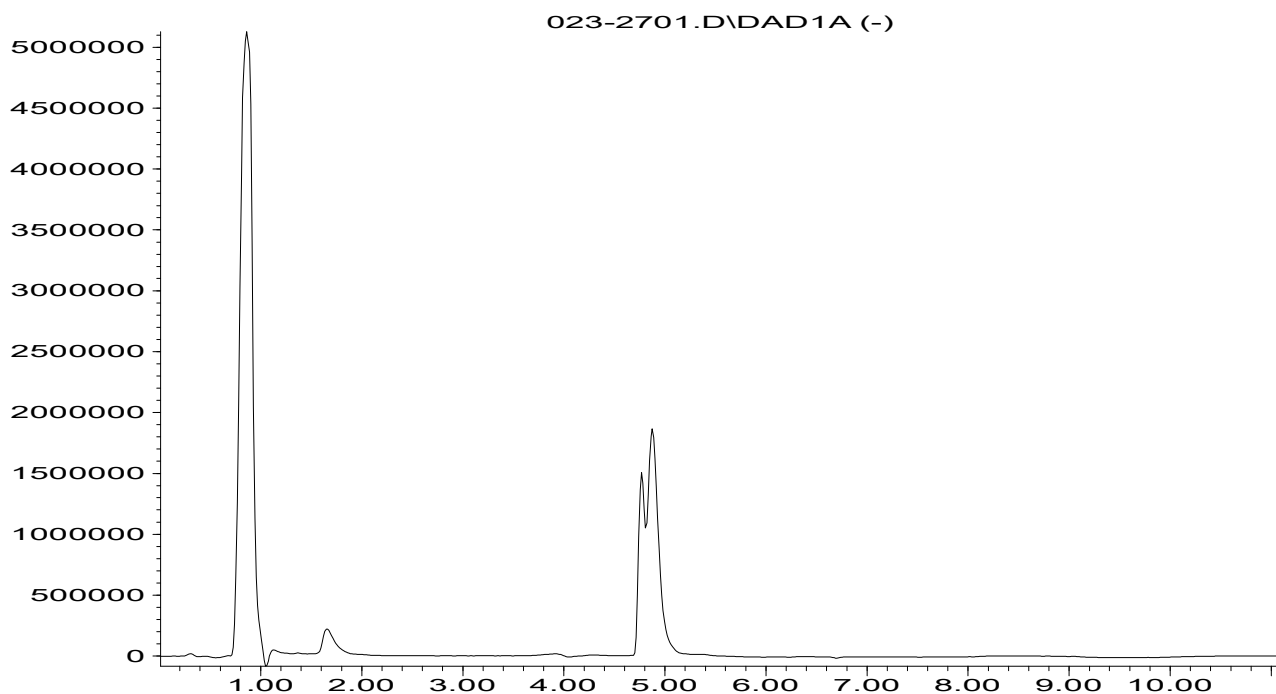

Time

Mass spectrum/Reference Spectrum

200514 97 (1.793)

Scan ES+
1.37e5

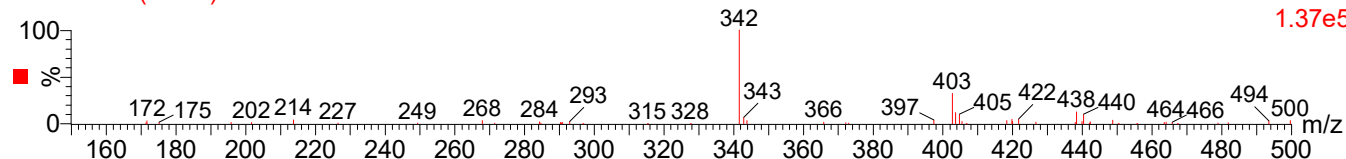

GHK-Cu 77 (1.423)

Scan ES+
6.01e4

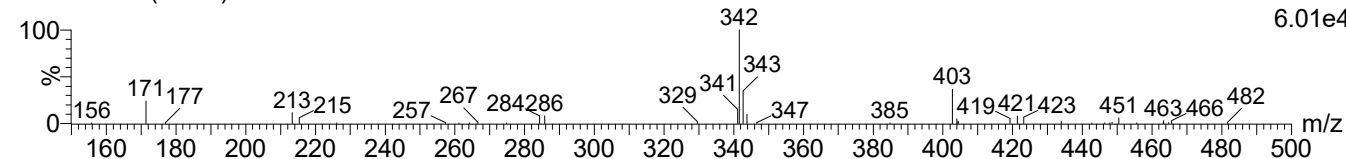



krause analytical

200514 318 (5.881)

Scan ES+
9.99e6

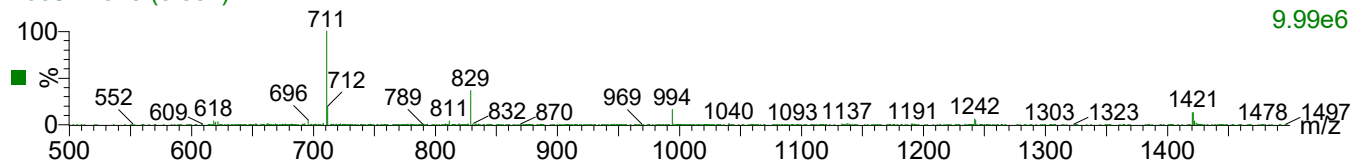

BPC-157 309 (5.715)

Scan ES+
6.91e6

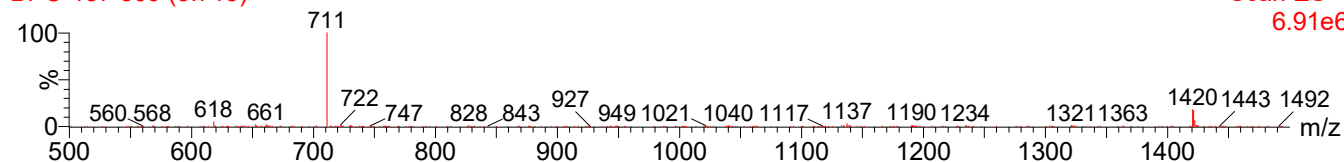

200514 312 (5.770)

Scan ES+
6.49e6

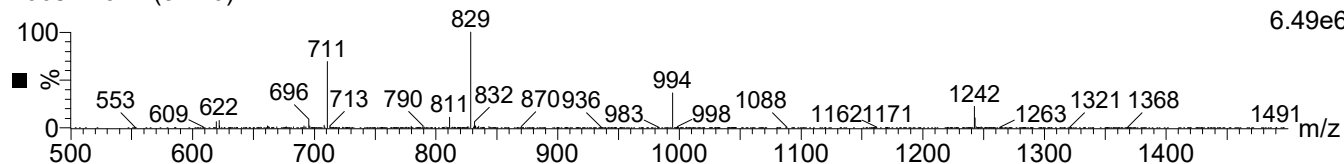

Thymosin 300 (5.548)

Scan ES+
6.12e6

